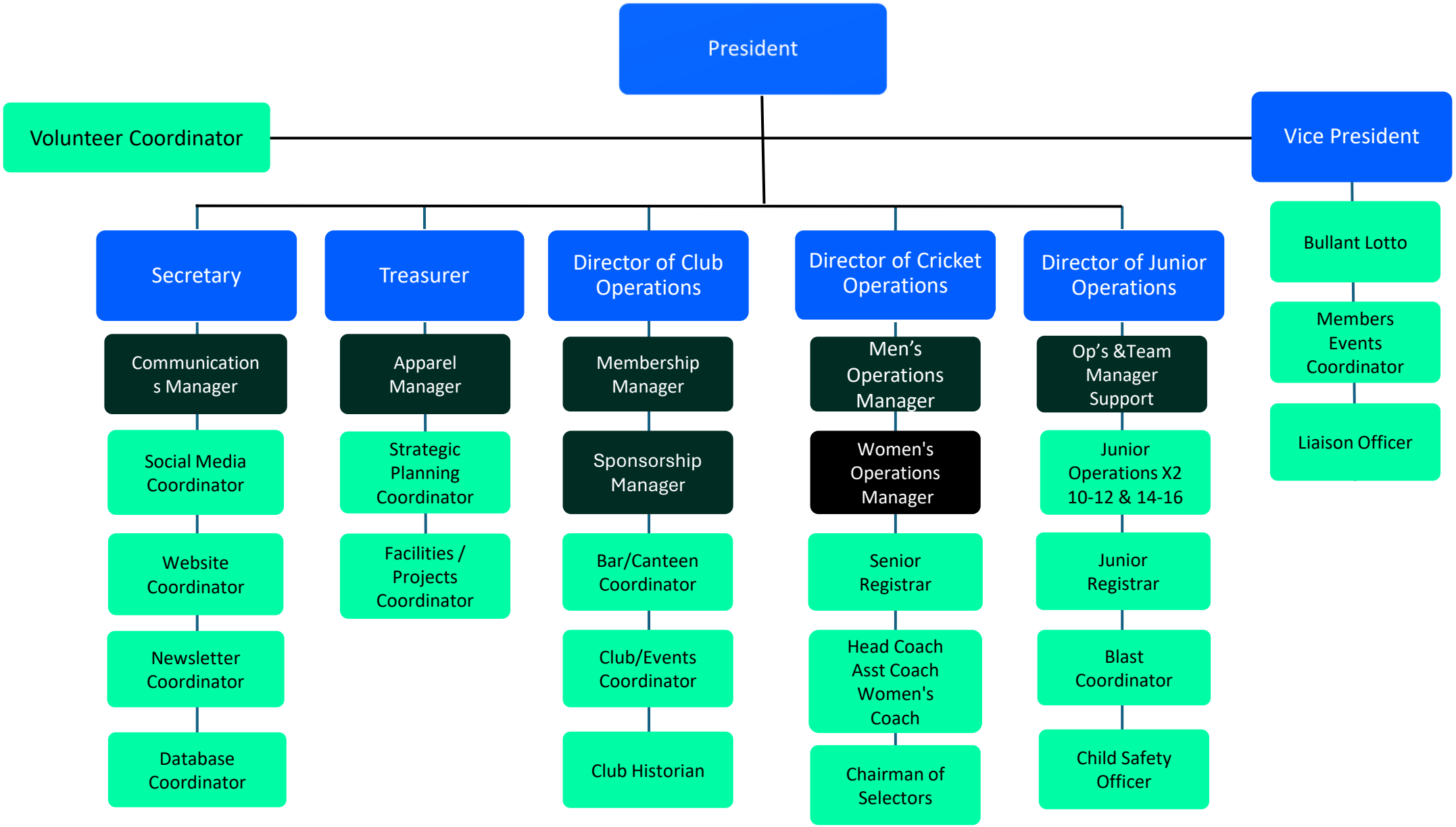Proposed Officer Cricket Club Structure 2026-27